

**Proposed Third Floor Level 3**  
scale 1:100

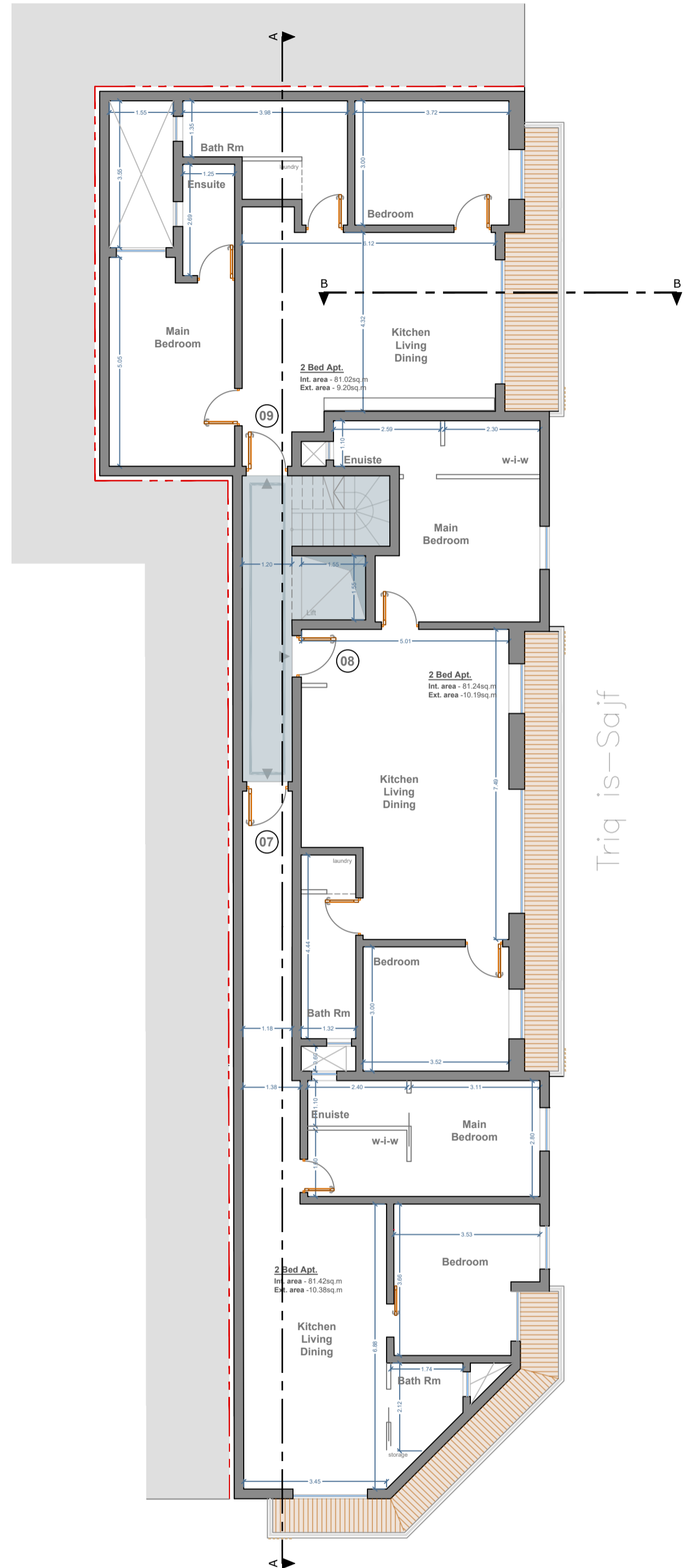

**Proposed Third Floor Level 3**  
scale 1:100

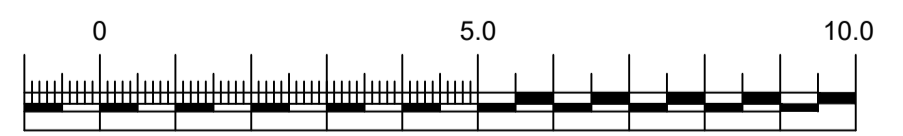
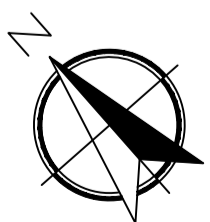

Scale 1:100

Project Title - Proposed amendments to PA/02884/17. New proposal consists of 2 shops (Class 48), 5 private garages at ground floor level and 11 residential units from first floor to recessed floor level.	Scale - 1:100	Reference - JP.MST.27.23		Maria Schembri Grima M. Sc. Structural Engineering, B.E. & A.(Hons), A.& C.E., Eur. Ing., A - 23, Altima Court, Office 1, Triq G. Calleja, Swatar. T - 27120608 M - 7709 5622 E - maria@msgarchitects.com	<ul style="list-style-type: none"> <li><span style="color: green;">■</span> Green - As Approved But Not Constructed</li> <li><span style="color: blue;">■</span> Blue - As Actually Constructed</li> <li><span style="color: yellow;">■</span> Yellow - To be Demolished</li> <li><span style="color: red;">■</span> Red - Proposed for Construction</li> </ul>
Drawing Title - Proposed Plans	Date - 20.06.2023	Drawing No. - 01			
Site Address - Blue Edge, Triq is-Sajf c/w Triq il-Kungress Ewkaristiku, Mosta	Drawn by - J.G.	Client - Mr. Joseph Portelli			